



DEPARTMENT OF PUBLIC WORKS
TOWN OF WAYLAND

✓ *Entrusted To
Manage The
Public
Infrastructure*

Thomas M. Holder
Director

Joseph Doucette
Superintendent

Don Millette
Superintendent

Paul Brinkman
Engineer

**Application & Agreement for the Installation of an Underground Irrigation System as
Governed by Town Bylaw Chapter 191**

Please complete and sign all sections of this application and review the attached Bylaw and guidance documents concerning Irrigation Systems.

Location: 412 Commonwealth Road, Wayland, MA 01778

Proposed Irrigation System Size (Square Feet) 76,035 sf

Owner: Town of Wayland

Address: 41 Cochituate Road, Wayland, MA 01778

Phone & email: _____

Irrigation Installer: M.J. Cataldo, Inc.

Address: PO Box 1343, Littleton, MA 01460

Phone & email: (978) 486-4331, info@mjcataldo.com

Irrigation Application Checklist

All of the following items must be checked prior to permit submittal

- Plumbing Permit attached
• Plumbing Permit # _____
- Device Design Data Sheet completed for Backflow Device Installation ✓
- Irrigation Plan Requirements**
- "CAD" style Irrigation plan overlaid on the Parcel Plan (must be to scale, see attached) ✓
- Calculated Irrigation area shown on the Irrigation Plan ✓
- Location of the entire Septic System identified on Plan N/A
- Irrigation System is not within 25' of any component of Septic System N/A
- Vegetated Wetlands shown on Plan (If any) ✓
- Irrigation System is not within 50' of vegetated wetlands ✓
- Location of Town Right of Way shown on Plan ✓

HIGHWAY - WATER - PARKS - CEMETERIES - TRANSFER STATION - ENGINEERING

DPW FACILITY | 66 RIVER ROAD | WAYLAND, MASSACHUSETTS 01778 | TEL 508-358-3672

- No portion of the irrigation system is installed within the Town Right of Way
- Backflow preventer location and specifications identified on Plan
- Rain Gauge location and specifications identified on Plan



I/we understand and agree that the Town of Wayland does not guarantee to furnish constant water pressure or uninterrupted service, and that the Town reserves the right to restrict the use of water during dry seasons or under any emergency condition. Also, I/we understand that the Backflow Prevention Device associated with this Irrigation System must be tested annually by the Water Division or Water Division's Backflow Testing Contractor. The Backflow Device Test Fee will be billed to the owner of the Irrigation System.

Owner Signature: _____

Date: _____

Installer Signature: _____

Date: _____

Irrigation Installer must contact the Water Division for Inspection and Initial Backflow test prior to final approval of system.

FOR INTERNAL USE ONLY
Approval Process

Completed Application Packet submitted to DPW Office for Review. _____

(Signature and Date)

For Applications under 5,000 sq. ft., DPW Director Approval is required. _____

(Signature and date)

For Applications over 5,000 sq. ft., DPW Board Approval is required. _____

(Signature and Date)

Inspection of the installed Irrigation System. _____

(Signature and Date)

HIGHWAY - WATER - PARKS - CEMETERIES - TRANSFER STATION - ENGINEERING

DPW FACILITY | 66 RIVER ROAD | WAYLAND, MASSACHUSETTS 01778 | TEL 508-358-3672

Chapter 191. LAWN IRRIGATION SYSTEMS

[HISTORY: Adopted by the Annual Town Meeting of the Town of Wayland 4-3-2003 by Art. 24. Amendments noted where applicable.]

§ 191-1. Statutory authority.

[Amended 4-10-2008 ATM by Art. 5]

This bylaw is adopted by the Town of Wayland under its common law police powers to protect public health and welfare, MGL c. 40, § 21, and under the Town of Wayland's authority to regulate water use through its Board of Public Works pursuant to Chapter 80 of the Acts of 1878.

§ 191-2. Purpose.

The purpose of this bylaw is to protect, preserve and maintain the public water supply, health, safety and welfare of the citizens of the Town of Wayland.

§ 191-3. Definitions.

As used in this bylaw, the following terms shall have the meanings indicated:

OUTDOOR UNDERGROUND WATER SPRINKLER SYSTEM

Any underground sprinkler device, together with all pipes appurtenant thereto, used to water outside areas, and hereafter referred to as "system" or "systems." Aboveground sprinklers attached to hoses and existing systems, so long as they are not expanded, are specifically exempt from the provisions of this article.

PERSON

Any individual, corporation, trust, partnership or association or other entity.

PUBLIC WATER SUPPLY

Any water which is fully or partially drawn from a well operated by the Town of Wayland.

THIS BYLAW

Chapter 191 of the Code of the Town of Wayland.

WATER CUSTOMER

Any individual, corporation, trust, partnership or association or other entity that owns property which is receiving water from the public water supply.

§ 191-4. Certain outdoor underground water sprinkler systems prohibited.

No person shall install or expand a system which is connected to the public water supply if said system, after installation or expansion covers, an area greater than 15,000 square feet or more.

§ 191-5. Application for installation or expansion of certain systems.

No person shall install or expand a system connected to the public water supply, which covers an area of 15,000 square feet or less unless an application has been made to pursuant to this bylaw and approval of said installation or expansion has been approved pursuant to this bylaw.

§ 191-6. Types of applications.

A.

Any application for the installation or expansion of a system which covers an area of 5,000 square feet or less shall be made by completing the short-form application.

B.

Applications for the installation or expansion of a system which covers an area of more than 5,000 square feet and less than or equal to 15,000 square feet shall be made by completing the long-form application.

§ 191-7. System requirements.

A.

All systems installed or expanded under this bylaw shall be installed or expanded pursuant to all local and state laws and regulations and shall include a backflow device (approved by the Department of Public Works), a rain gauge, a moisture detector, a programmable automatic timer and a shut-off valve.

[Amended 5-13-2010 ATM by Art. 18]

B.

All systems installed or expanded under this bylaw shall obtain an appropriate plumbing permit from the Gas and Plumbing Inspector of the Town of Wayland.

C.

All systems installed or expanded under this bylaw shall be maintained pursuant to the regulations of the Board of Public Works.

[Amended 5-13-2010 ATM by Art. 18]

D.

All systems installed or expanded under this bylaw shall be installed outside of any road easements, which run in the favor of the Town of Wayland, and any roads owned by the Town of Wayland.

E.

No portion of a system shall be installed or expanded within 50 feet of bordering vegetated wetlands.

CONTINUED

F.

No portion of a system shall be installed or expanded within 25 feet of the leaching area or a tank of a sanitary septage system.

§ 191-8. Approval process.

A.

Fees. All applications to install or expand a system shall include an application fee of \$50.

B.

The application shall include the name and address of the property owner and the installer, acknowledgement of the requirements of this bylaw, a drawing and calculation of the area covered by the system and any additional information the Board of Public Works requires to reasonably identify and evaluate the compliance of the proposed system.

[Amended 4-10-2008 ATM by Art. 5]

C.

The Director of Public Works or his/her designee shall approve the short-form application if s/he determines that said system covers a land area of 5,000 square feet or less and complies with the provisions of this bylaw.

[Amended 5-13-2010 ATM by Art. 18]

D.

The long-form application shall be approved by the Board of Public Works or designee if the Board of Public Works or designee determines that said system covers a land area of 15,000 square feet or less and complies with the provisions of this bylaw.

[Amended 4-10-2008 ATM by Art. 5]

§ 191-9. Rules and regulations.

[Amended 4-10-2008 ATM by Art. 5]

The Wayland Board of Public Works shall have the authority and duty to adopt, issue and administer any additional rules and regulations necessary for the administration, operation and enforcement of outdoor underground water sprinkler systems connected to the public water supply. Any such rules and regulations shall be consistent with the provision of this bylaw.

§ 191-10. Violations and penalties.

Any person violating this bylaw shall be subject to the following:

A.

Written notification of a violation by the Director of Public Works or his/her designee. Said notification shall include a demand that said system comply with the bylaw within 30 days' receipt of the notification or that said system be removed.

[Amended 4-10-2008 ATM by Art. 5; 5-13-2010 ATM by Art. 18]

B.

A fine of \$250 per day for each day after the initial 30 days that the system is in violation of this bylaw.

C.

After the initial 30 days, a notice of termination of water services in no less than seven days may be served upon the water customer by a duly appointed Constable of the Town of Wayland. The notice shall be served to the water customer in hand or left at the address given for billing purposes and mailed to that address. Notice shall include a statement that the water customer may appeal a decision to terminate water services by requesting a hearing before the Board of Public Works. Water service may be terminated seven days after receipt of the notice to terminate or after a majority vote of the Board of Public Works, if the water customer has requested a hearing. Receipt of the notice shall be presumed to be three days after the notice is mailed or the day of in-hand service. After water service has been terminated, a reconnection fee of \$275 during normal business hours, or reconnection fee of \$200 after normal working hours, will be charged prior to renewing water service. Payment of said fees must be made before reconnection. In lieu of terminating water services, the Board of Public Works, by a majority vote, may assess a fine in the amount of \$250 per day for each day after the initial 30 days that the system is in violation of this bylaw.

[Amended 4-10-2008 ATM by Art. 5]

D.

Fines shall be recovered by indictment or on complaint before the District Court or by noncriminal disposition in accordance with MGL c. 40, § 21D. After disposition favorable to the Town of Wayland, any outstanding unpaid civil fines shall be placed on the water customer's water bill. The enforcing person shall be the Director of Public Works or his/her designee.

[Amended 5-13-2010 ATM by Art. 18]

§ 191-11. Severability.

The invalidity of any portion or provision of this bylaw shall not invalidate any other portion or provision thereof.

- IRRIGATION NOTES
1. COORDINATE FINAL LOCATION OF SPRINKLERS AND NOZZLE SELECTION WITH FINAL APPROVED FIELD LAYOUT.
 2. ALL PIPE AND VALVE LOCATIONS ARE DIAGRAMMATIC, CONTRACTOR SHALL FIELD VERIFY.
 3. ALL VALVES AND VALVE BOXES SHALL BE PLACED, WHERE POSSIBLE, AWAY FROM PLAYING SURFACES.
 4. ALL CONTROL WIRE SHALL BE #14 GAUGE SINGLE STRAND, RED FOR TURF ZONES, ALL COMMON WIRE SHALL BE #12 GAUGE SINGLE STRAND WHITE AND ALL SPARE WIRES, INSTALLED WHERE SHOWN, SHALL BE #14 GAUGE SINGLE STRAND BLUE.
 5. QUICK COUPLING VALVES SHALL BE INSTALLED ON 1 INCH PVC SWING JOINTS WITH BRASS INSERTS AND STABILIZERS. (SEE DETAIL)
 6. ALL ROTARY SPRINKLERS SHALL BE INSTALLED ON 1-INCH PVC PREFABRICATED UNITIZED SWING JOINT ASSEMBLIES WITH INTEGRAL O-RINGS.
 7. IRRIGATION SYSTEM IS DESIGNED FOR SEPARATE WATER SUPPLY TO PROVIDE 47 GPM MAX FROM EXISTING 4-INCH SERVICE. SYSTEM TO PRODUCE 75-PSI DYNAMIC PRESSURE AT IRRIGATION CONTRACTOR'S POINT OF CONNECTION IN LANDSCAPED AREA.
 8. CONTRACTOR SHALL TEST DYNAMIC PRESSURE BEFORE STARTING WORK, REPORT ANY DEVIATION FROM PRESSURE REQUIRED TO OWNER'S REPRESENTATIVE BEFORE CONTINUING.

- IRRIGATION NOTES
9. INSTALL CONTROLLER IN ENCLOSURE, GENERALLY WHERE SHOWN ON THE DRAWINGS, HARD WIRE TO 120 VOLT, DEDICATED 20 AMP CIRCUIT, POWER SUPPLY USING LICENSED ELECTRICIAN, ROUTE ALL ZONE AND SPARE WIRES TO CONTROLLER VIA CONDUIT THROUGH ENCLOSURE BASE.
 10. INSTALL RAIN SENSOR ON OUTSIDE OF CONTROLLER ENCLOSURE. ROUTE RAIN SENSOR WIRING TO CONTROLLER THROUGH ENCLOSURE WALL.
 11. COORDINATE LOCATION OF ALL EXISTING AND FUTURE UTILITIES ON SITE AND CONTACT PROPER AUTHORITIES AND UTILITY COMPANIES BEFORE THE START OF WORK.
 12. FLUSH ALL LATERAL LINES BEFORE INSTALLING SPRINKLERS.
 13. CONTRACTOR MUST SUBMIT SHOP PRODUCT DRAWINGS AS PER THE WRITTEN SPECIFICATIONS TO THE IRRIGATION CONSULTANT FOR APPROVAL PRIOR TO ORDERING MATERIAL AND BEGINNING WORK.
 14. ANY AND ALL MATERIAL SUBSTITUTIONS WHICH VARY FROM THE SPECIFIED PRODUCTS MUST BE SUBMITTED TO THE IRRIGATION CONSULTANT FOR APPROVAL AS PART OF THE SUBMITTAL PROCESS.
 15. ONCE APPROVED SUBMITTALS HAVE BEEN RETURNED TO THE CONTRACTOR, WORK MAY BEGIN. THE IRRIGATION CONSULTANT MUST BE NOTIFIED A MINIMUM OF 7-DAYS IN ADVANCE OF THE START OF WORK TO COORDINATE ON-SITE SUPERVISION AND ADMINISTRATION.
 16. SEE IRRIGATION DETAILS AND SPECIFICATIONS SECTION FOR ADDITIONAL NECESSARY INFORMATION.

IRRIGATION LEGEND			
SYMBOL	PSI	SPACING	DESCRIPTION
<div><div><div>Q</div><div>H</div><div>P</div></div><div><div></div><div></div></div><div><div></div><div></div></div></div>	60	55'	LARGE ROTARY SPRINKLER WITH CHECK VALVE (STANDARD NOZZLES)
<div><div></div><div></div></div>	60	45'	
	24 VOLT ELECTRIC ZONE VALVE (SEE VALVE DESIGNATOR FOR FLOW AND SIZES)		
	ISOLATION GATE VALVE (MAINLINE SIZE)		
	1" QUICK COUPLING VALVE		
	CLASS-200 PVC LATERAL PIPING (SIZE AS INDICATED)		
	CLASS-200 PVC MAINLINE PIPING (SIZE AS INDICATED)		
	AUTOMATIC CONTROLLER IN PEDESTAL		
	AUTOMATIC RAIN SENSOR		

IRRIGATION LEGEND	
SYMBOL	DESCRIPTION
	IRRIGATION WATER METER
	BACK FLOW PREVENTION DEVICE
	BRONZE GATE VALVE FOR CONTROL VALVES (CONTROL VALVE SIZE)
	2" DRAIN VALVE
	2" CURB STOP
VALVE DESIGNATION:	
	STATION NO.
	20 FLOW
	VALVE SIZE

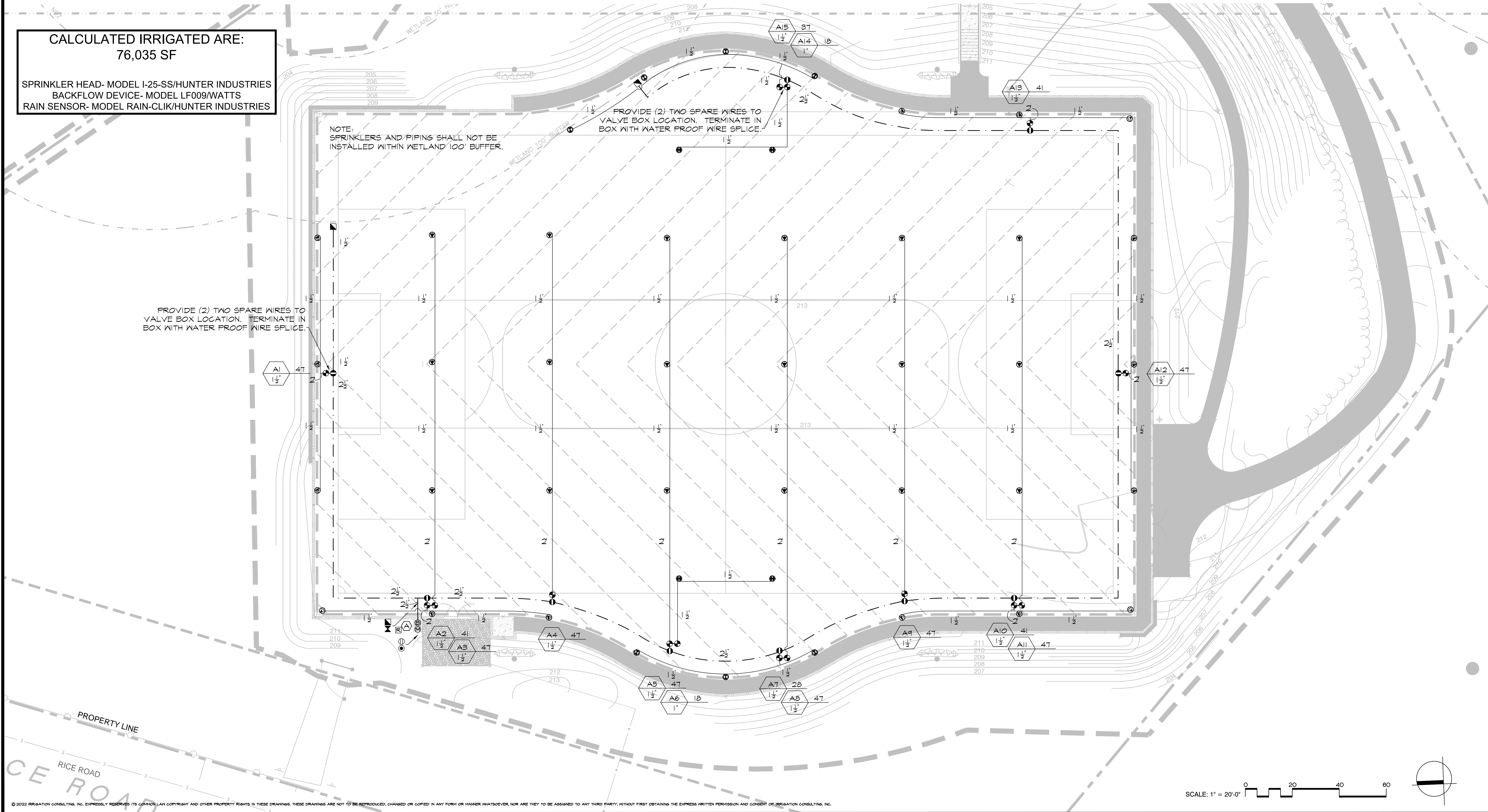

Project:

IMPROVEMENTS TO
LOKER CONSERVATION
AND RECREATION AREA

410 COMMONWEALTH RD.
WAYLAND, MA 01778

Weston & Sampson

85 Devonshire Street,
3rd Floor, Boston, MA 02109
617.412.4480 800.SAMPSON
www.westonandsampson.com

Consultants:

Irrigation
Consulting, Inc.

Providing innovative design solutions for irrigation worldwide:

20 Main Street, Portsmouth, NH 03801
(603) 435-0472

14504 S. Old Statesville Rd., Suite 101
Huntersville, NC 28078
(704) 845-5660

www.irrigationconsulting.com

Revisions:

No.	Date	Description

Seal:

Issued For:

BIDDING DOCUMENTS

Scale: AS SHOWN

Date: APRIL 21, 2022

Drawn By: JGD, JRB

Reviewed By: JRB

Approved By: JRB

W&S Project No: 2180076

W&S File No:

Drawing Title:

IRRIGATION PLAN

Sheet Number:

IR1.00

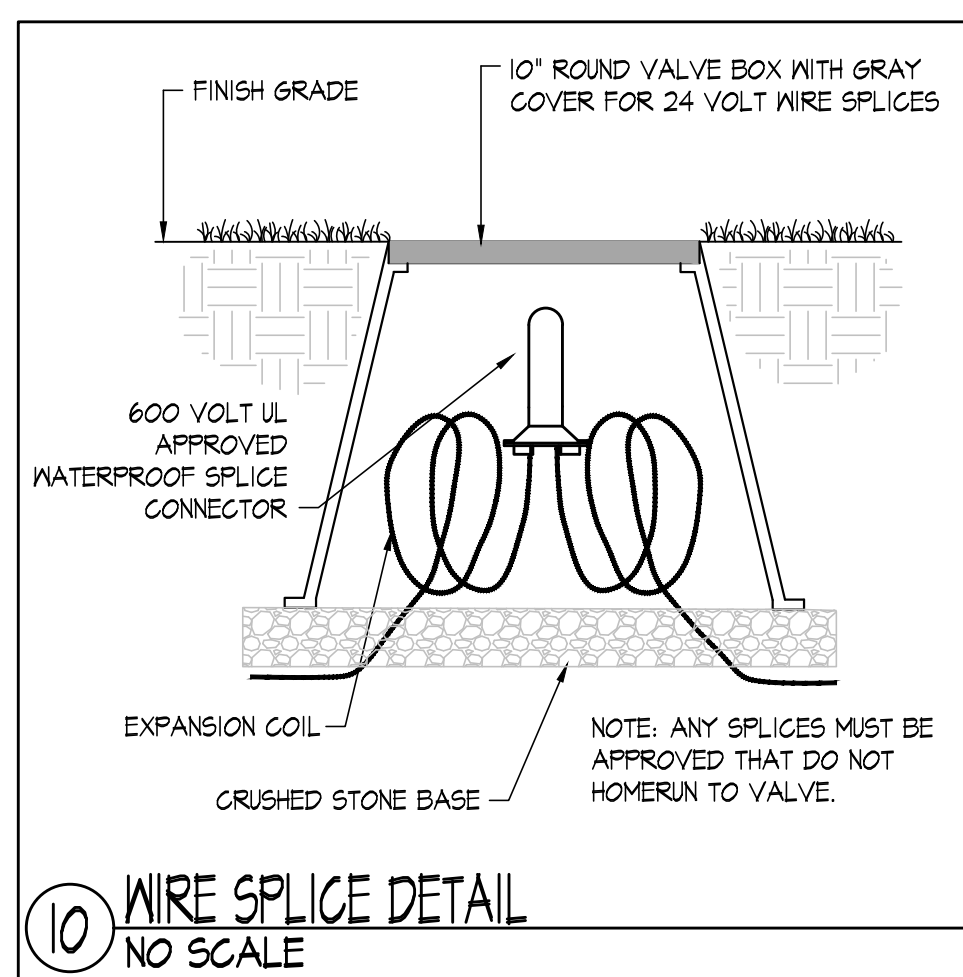
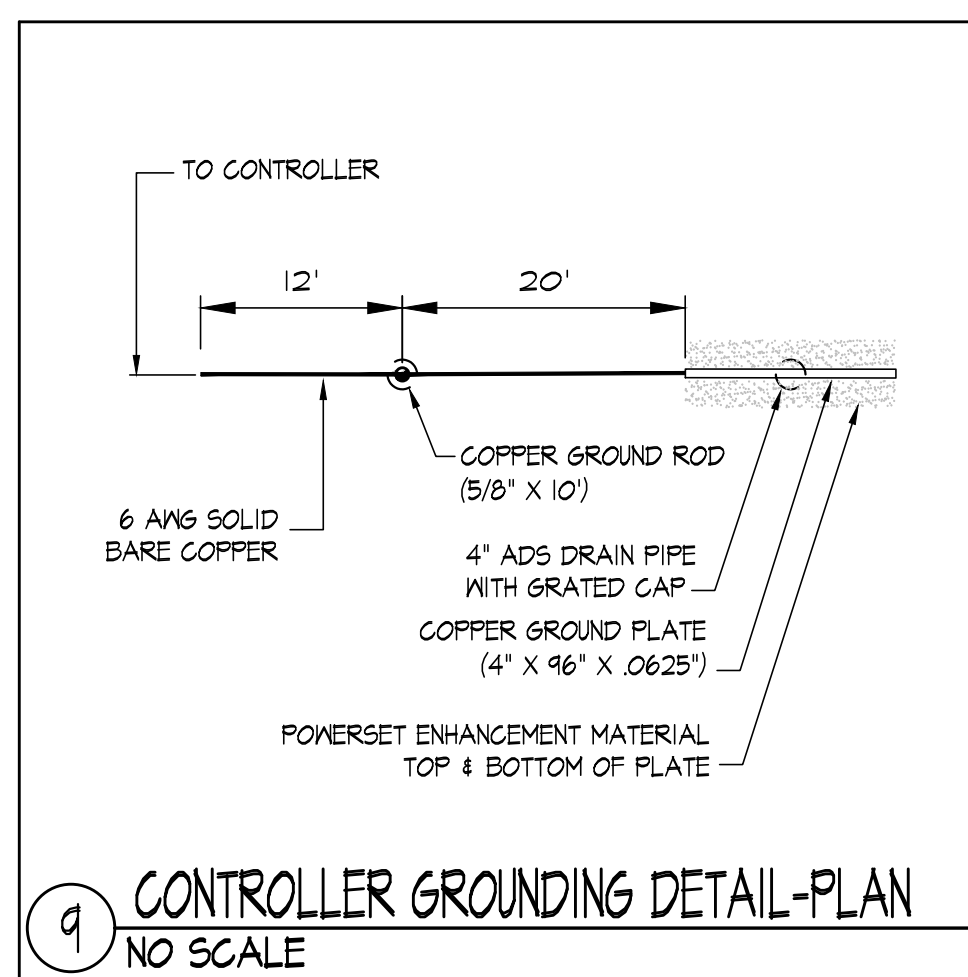
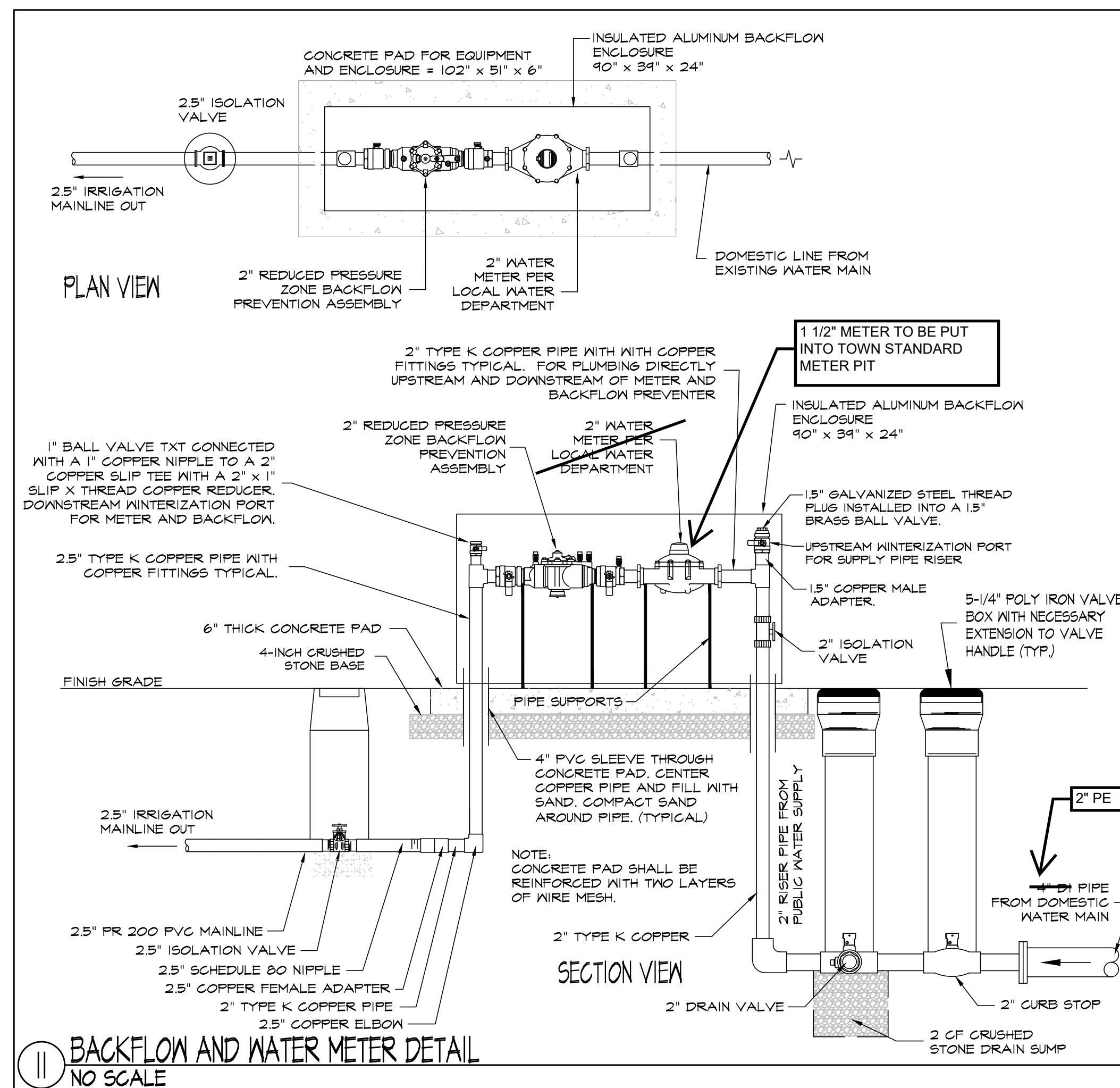
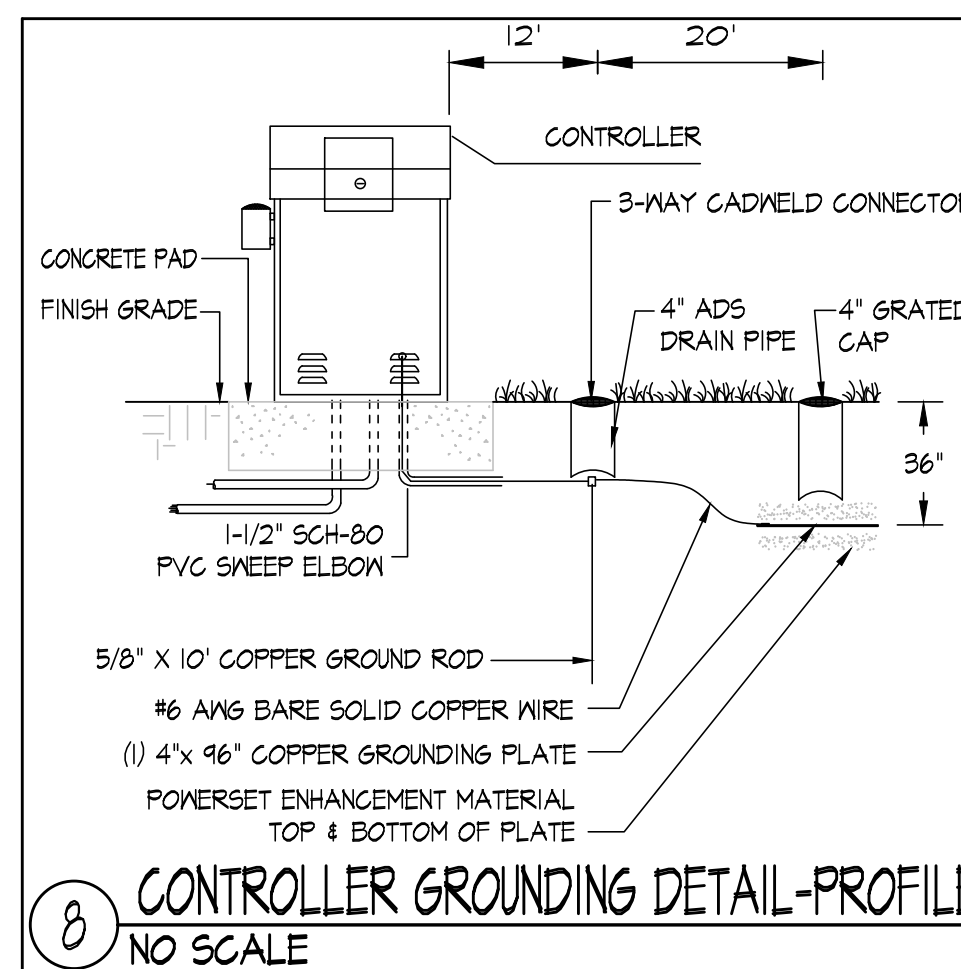
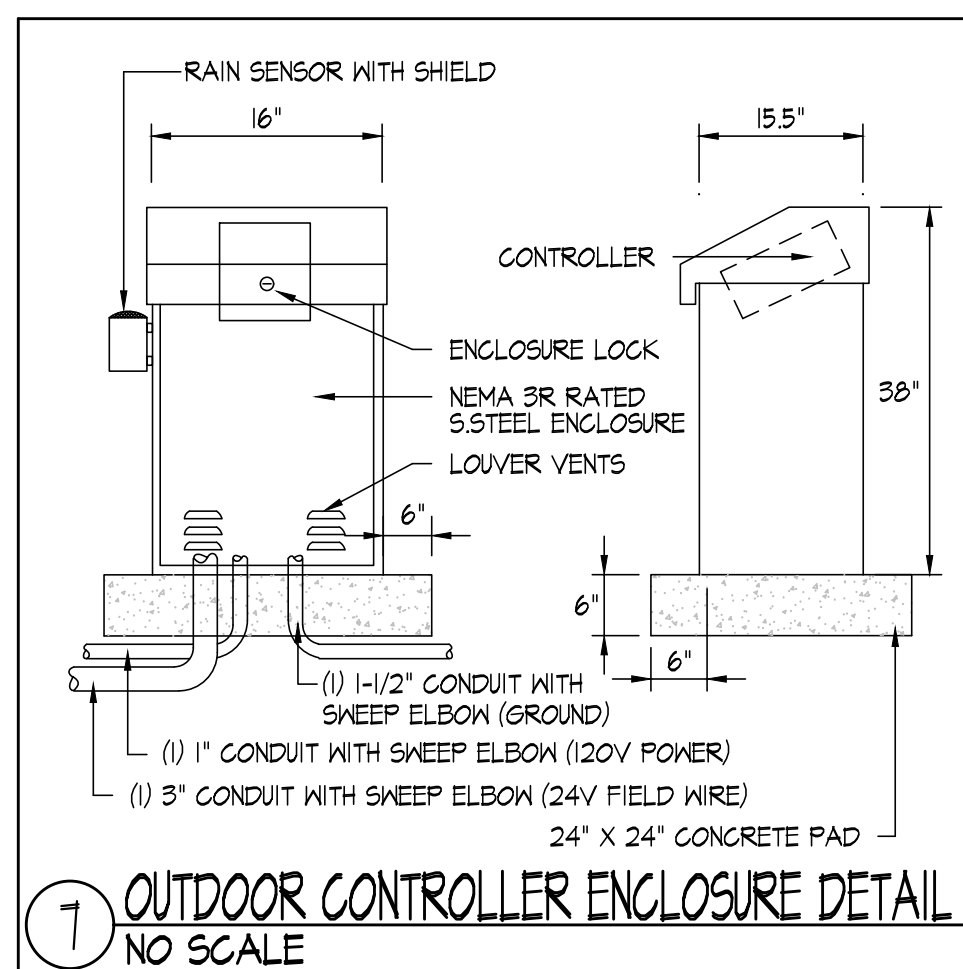
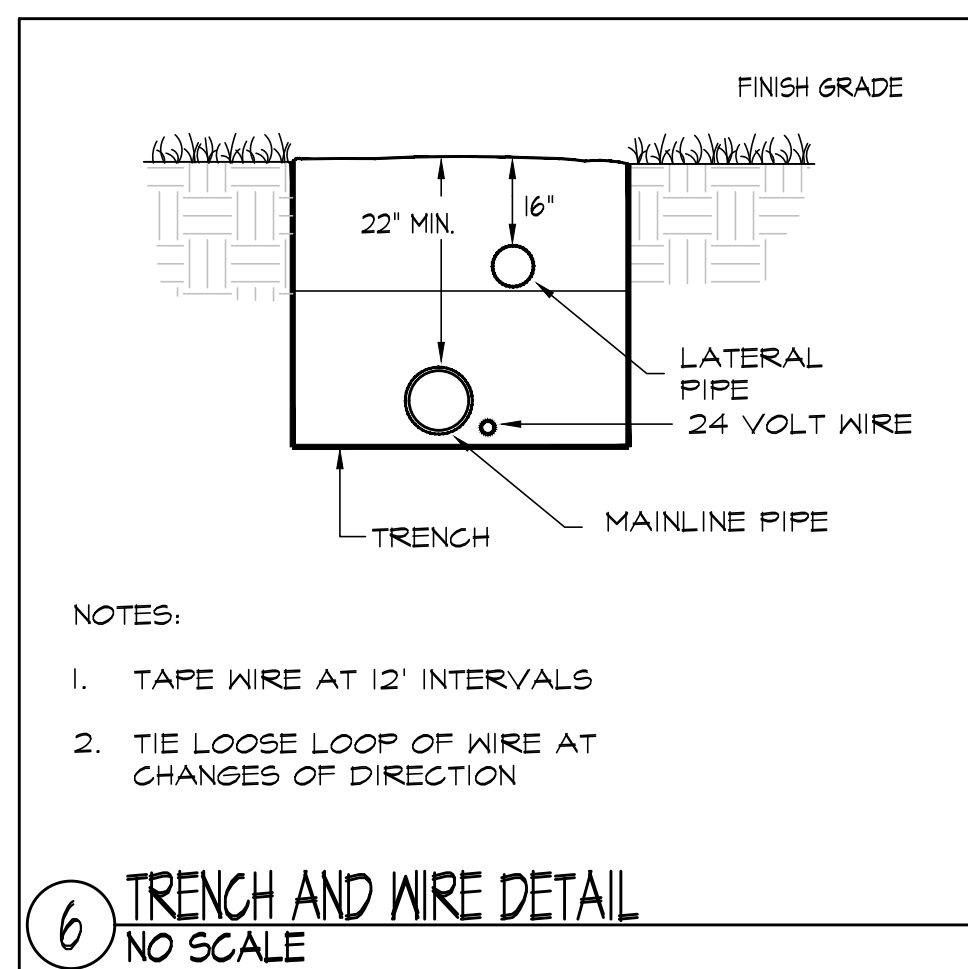
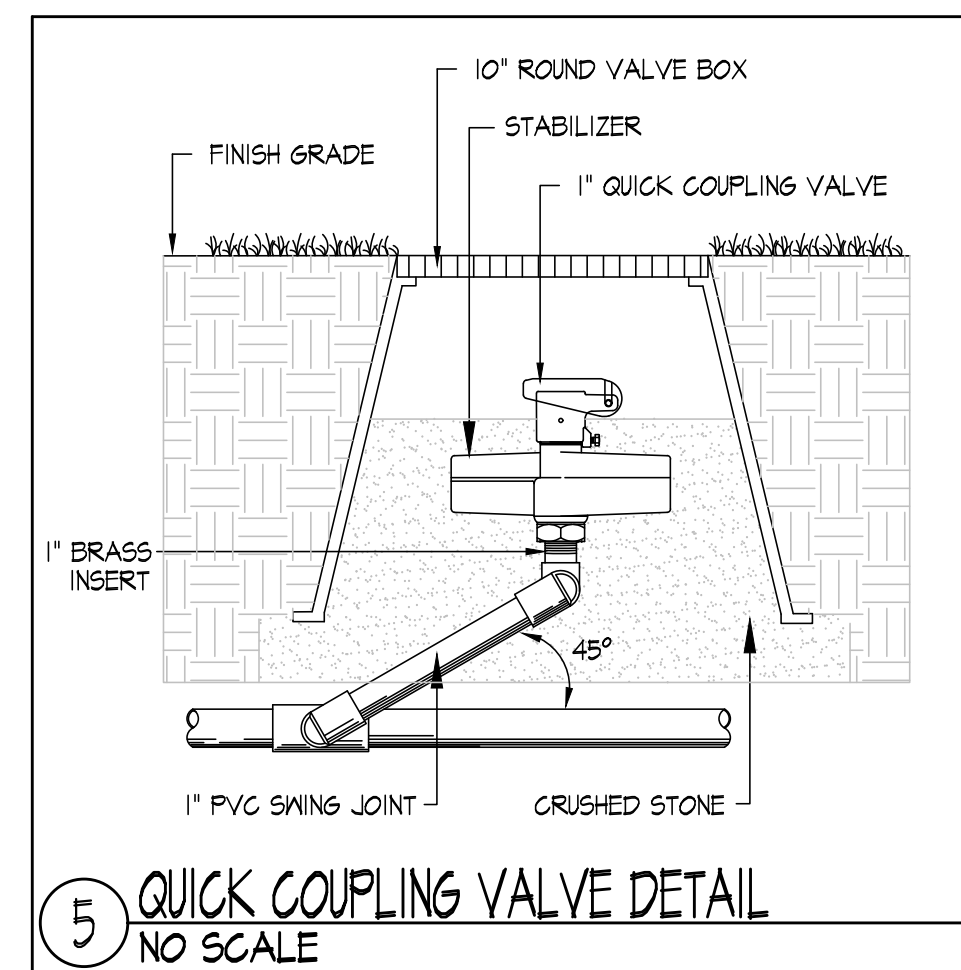
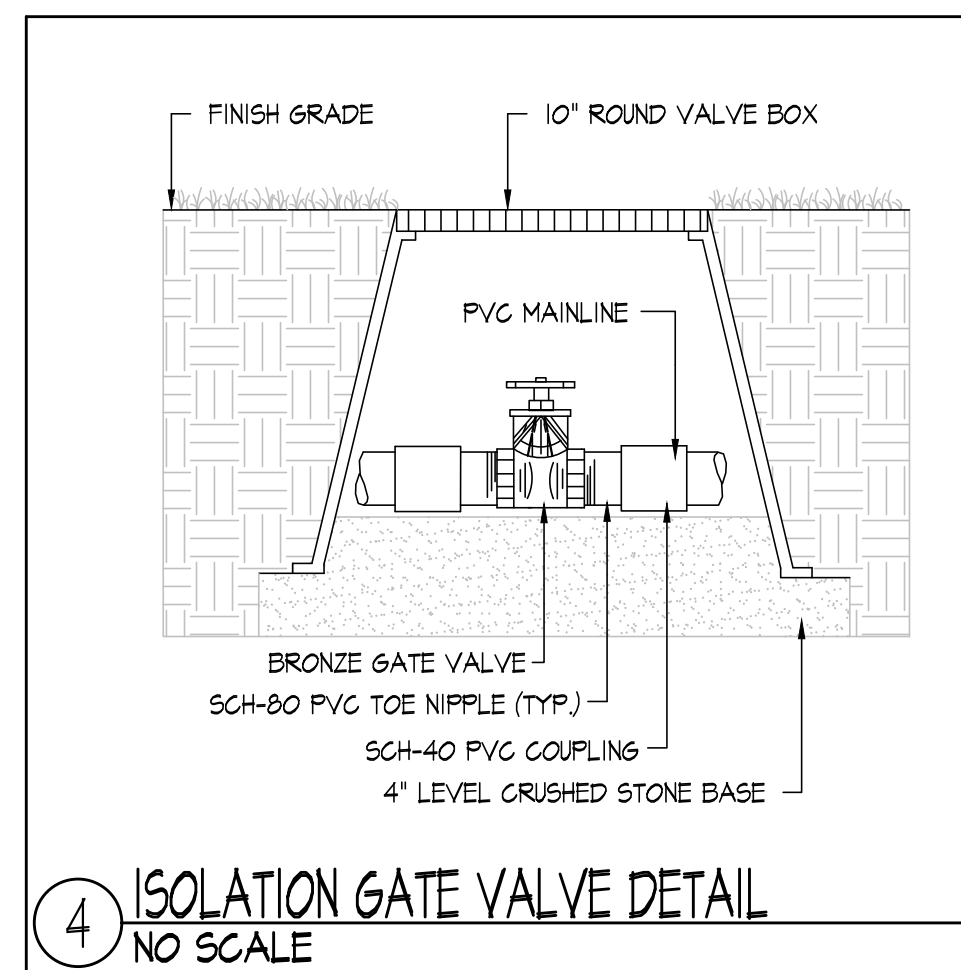
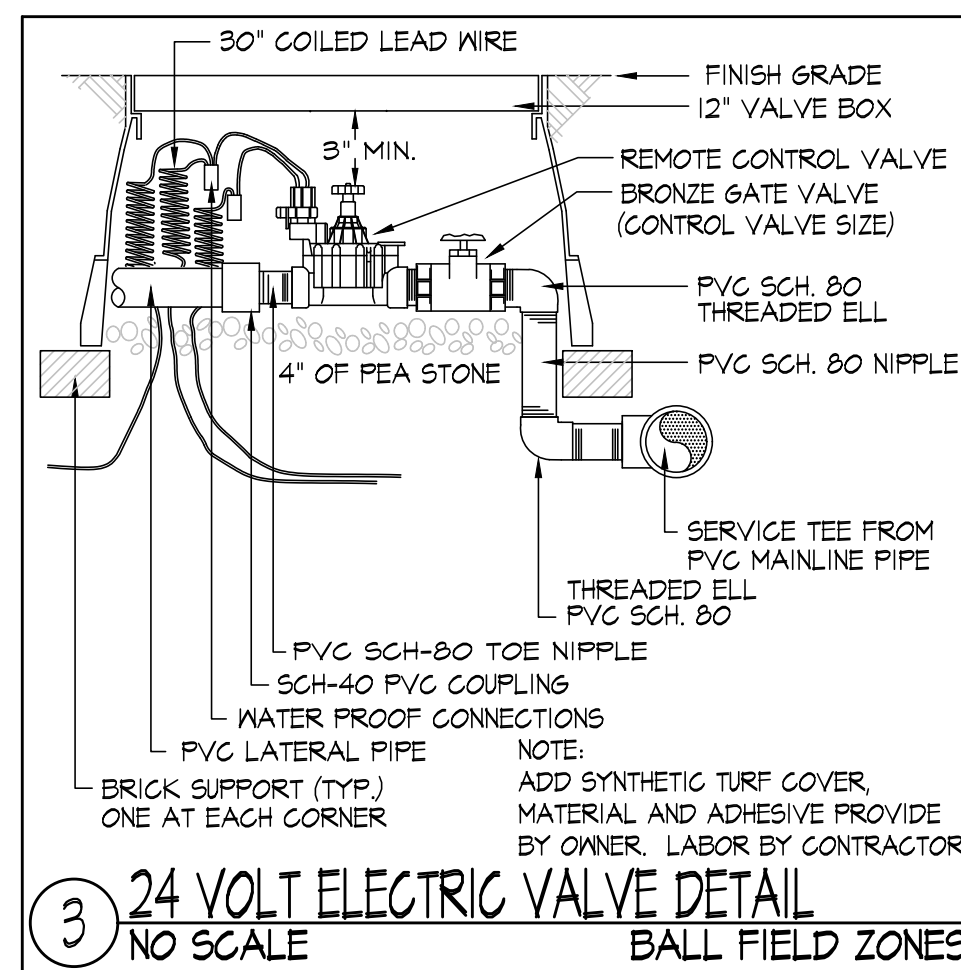
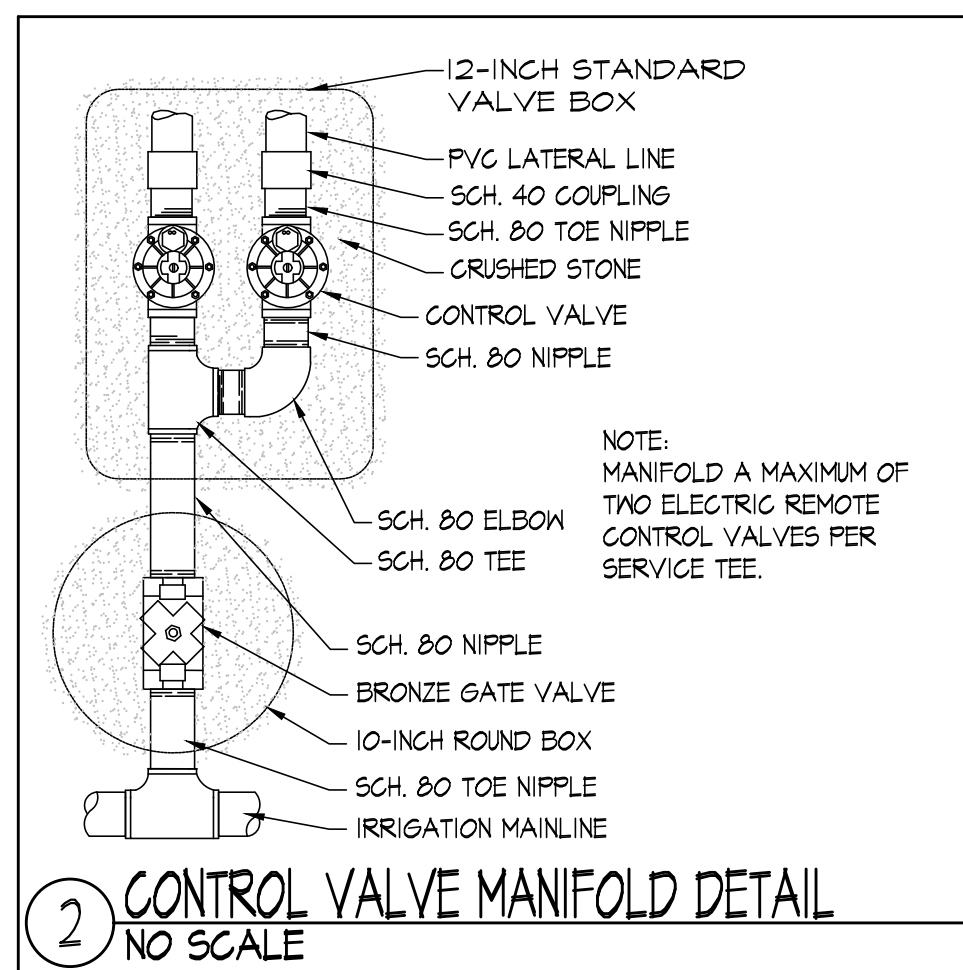
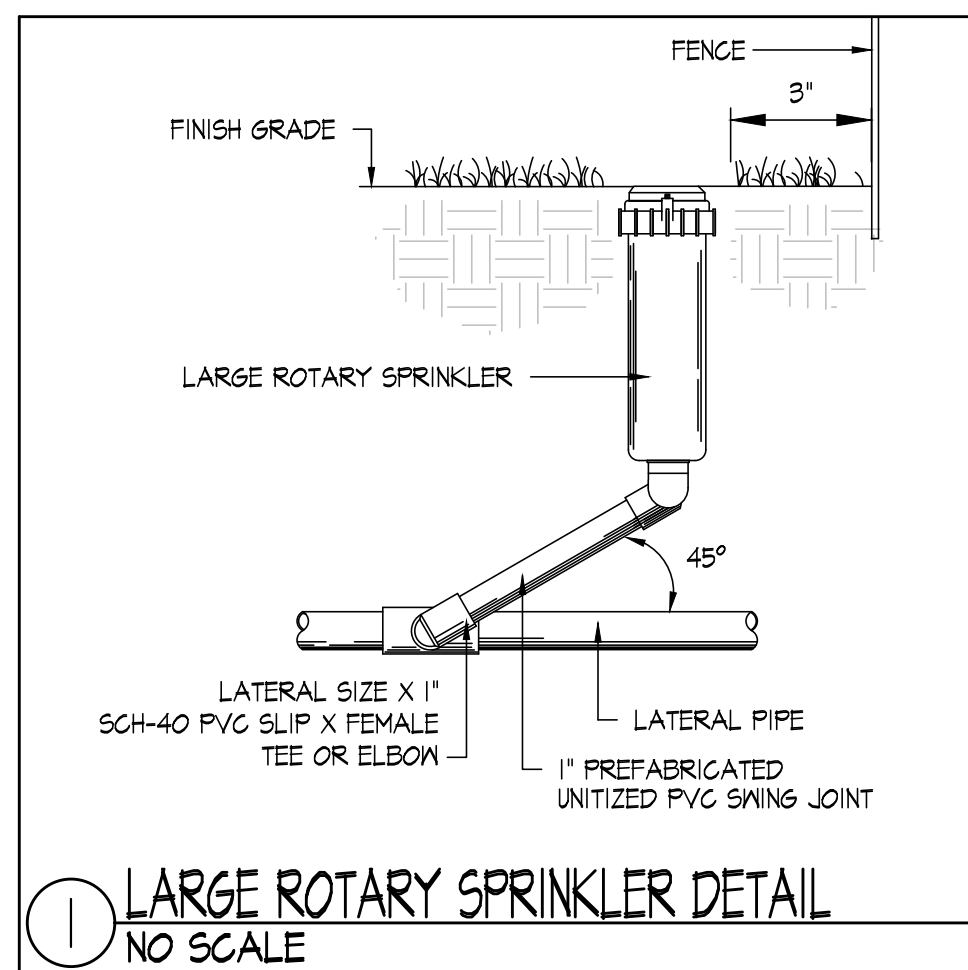



**TOWN OF WAYLAND
DEPARTMENT of PUBLIC WORKS
WATER DIVISION**

**66 RIVER ROAD
WAYLAND, MASSACHUSETTS 01778**

BACKFLOW DEVICE DESIGN DATA AND PLUMBING PLAN

MUST BE SUBMITTED PRIOR TO INSTALLATION

SUBMIT COMPLETED FORM TO:

TOWN OF WAYLAND – DEPARTMENT OF PUBLIC WORKS
WATER DIVISION
66 RIVER ROAD
WAYLAND, MA 01778

PROPERTY OWNER INFORMATION:

Town of Wayland

Owner

41 Cochituate Road

Street Address

Wayland

MA

01778

City

State

Zip Code

FACILITY INFORMATION:

Loker Conservation and Recreation Area

Facility Name

412 Commonwealth Road

Street Address

Wayland

MA

01778

City

State

Zip Code

Ben Keefe

bkeefe@wayland.ma.us

508-358-3786

Contact Person

E-mail

Phone Number

Is this Facility: ☒ New or ☐ Existing (check one)

Describe the type of business or activities carried out at this facility: Recreation field and walking trails

DEVICE DATA:

Inside irrigation cabinet located adjacent to the maintenance access in the north western corner of the field.

Exact Device Location

Watts LF009 2" Cold

Make Model Size Hot or Cold Water Unit

2" ball valves

Type of Gate Valve

☒ RPBP ☐ DCVA ☐ PVB By-pass Arrangement ☐ Yes ☒ No

From contamination associated with landscape irrigation.

From what type of contamination is the water supply protected?

CROSS CONNECTION PLAN SUBMITTAL REQUIREMENTS:

1. Completed Device Design Data Sheet
2. Schematic or blueprint of plumbing system (at least 8 ½" x 11") detailing:
 - a. Location of upstream & downstream shut off valves
 - b. Make, model, size and alignment of device
 - c. Location of potable / non-potable water lines
 - d. System, source, or equipment fed downstream of device, complete with information on the secondary system (operating pressure, chemical treatment, ect.)
 - e. Add devices must be installed in accordance with 310 CMR 22.22

This Design Data Sheet is only for approval of a backflow device installation. All other permits must be acquired by the respective town offices.

Weston & Sampson, Inc.

Submitted By
85 Devonshire Street, 3rd Floor, Boston, MA 02109

Address

5/23/2023

gaala@wseinc.com

508-203-8318

Date

E-mail

Phone / Fax Numbers

Plumbing Permit #

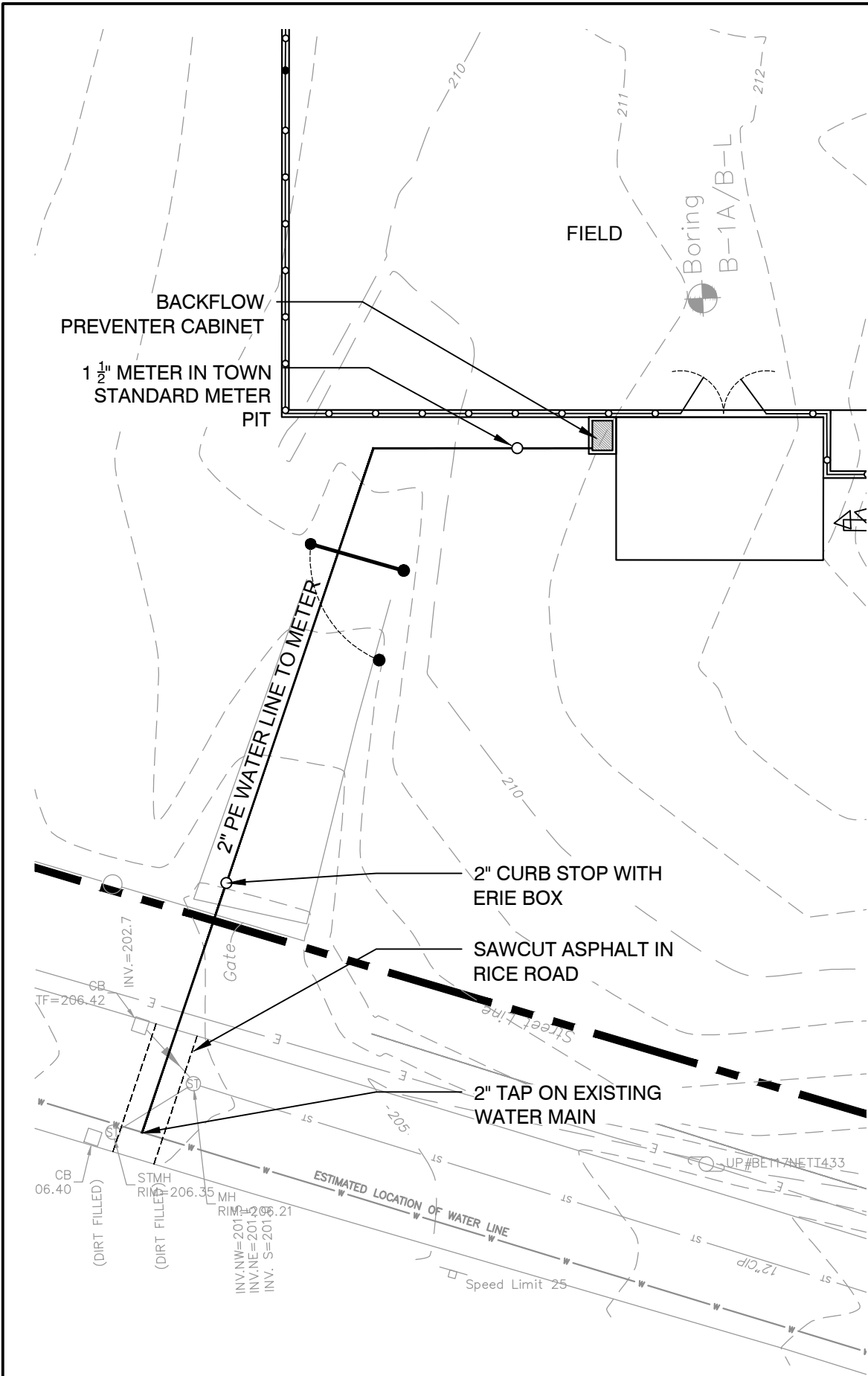

WATER CONNECTION PLAN

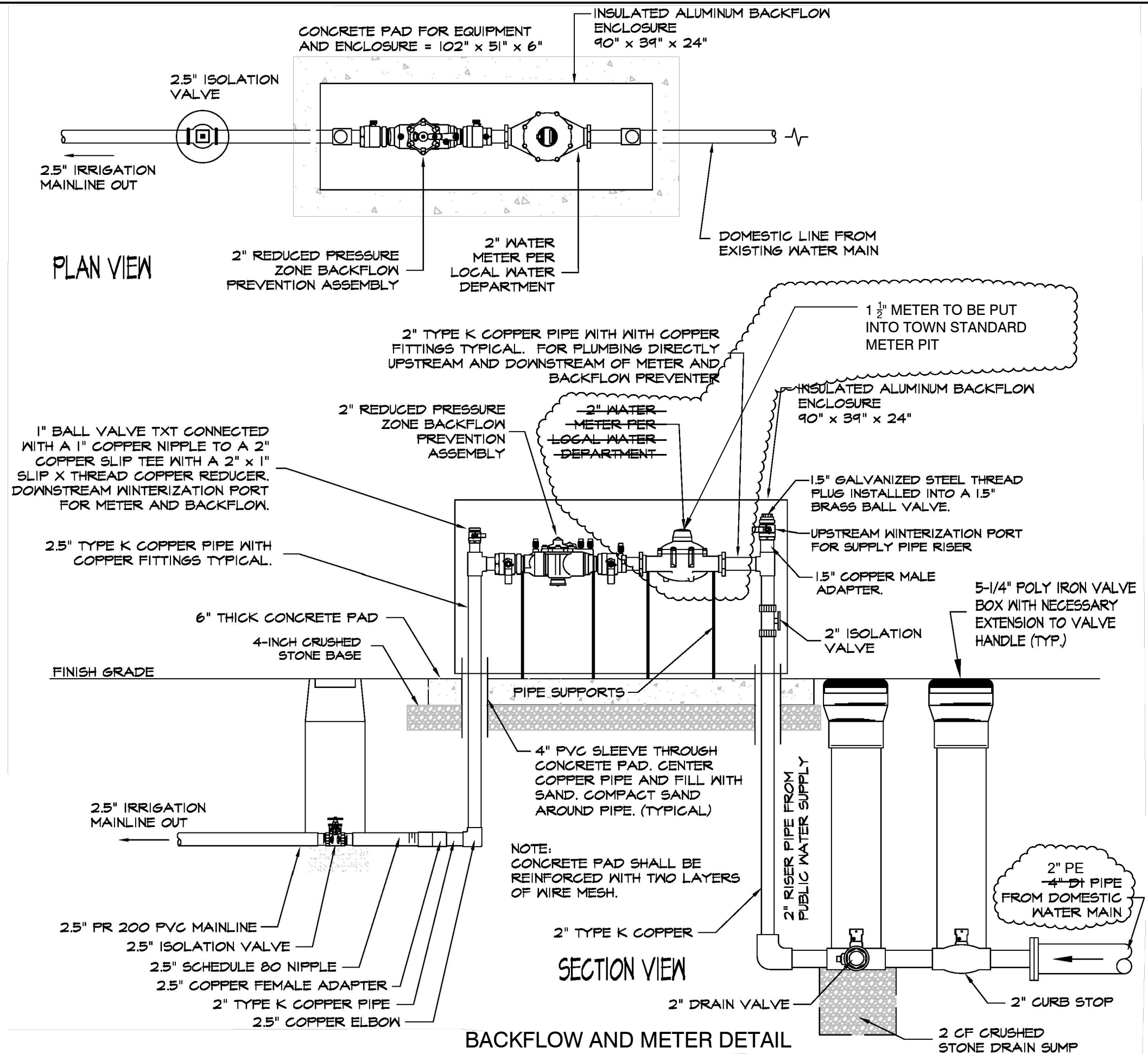

Weston & Sampson

85 Devonshire Street,
3rd Floor, Boston, MA 02109
617.412.4480 800.SAMPSON
www.westonandsampson.com

0 20
SCALE: 1"=20'-0"

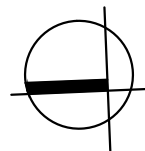

BACKFLOW DEVICE DESIGN

IMPROVEMENTS TO LOKER CONSERVATION AND RECREATION AREA

DATE: 5/23/2023